

THIS SURVEY IS CERTIFIED TO ONLY THE E.C. GRIFFITH COMPANY. THIS IS TO CERTIFY THAT THIS SURVEY IS BASED UPON MY BEST KNOWLEDGE, INFORMATION AND BELIEF. THIS SURVEY DOES NOT REFLECT A COMPLETE TITLE EXAMINATION.

STATE OF NORTH CAROLINA, Mecklenburg County I, ANDREW G. ZOUTEWELLE, do hereby certify that this map was drawn from an actual field survey performed under my supervision; that the precision is 1:80,000; that the angular precision is less than 7.5 seconds per angle; that this map is not intended to meet GS 47-30 recording requirements.

Witness my hand and seal this 2nd day of March, 1995.

Andrew G. Zoutewelle

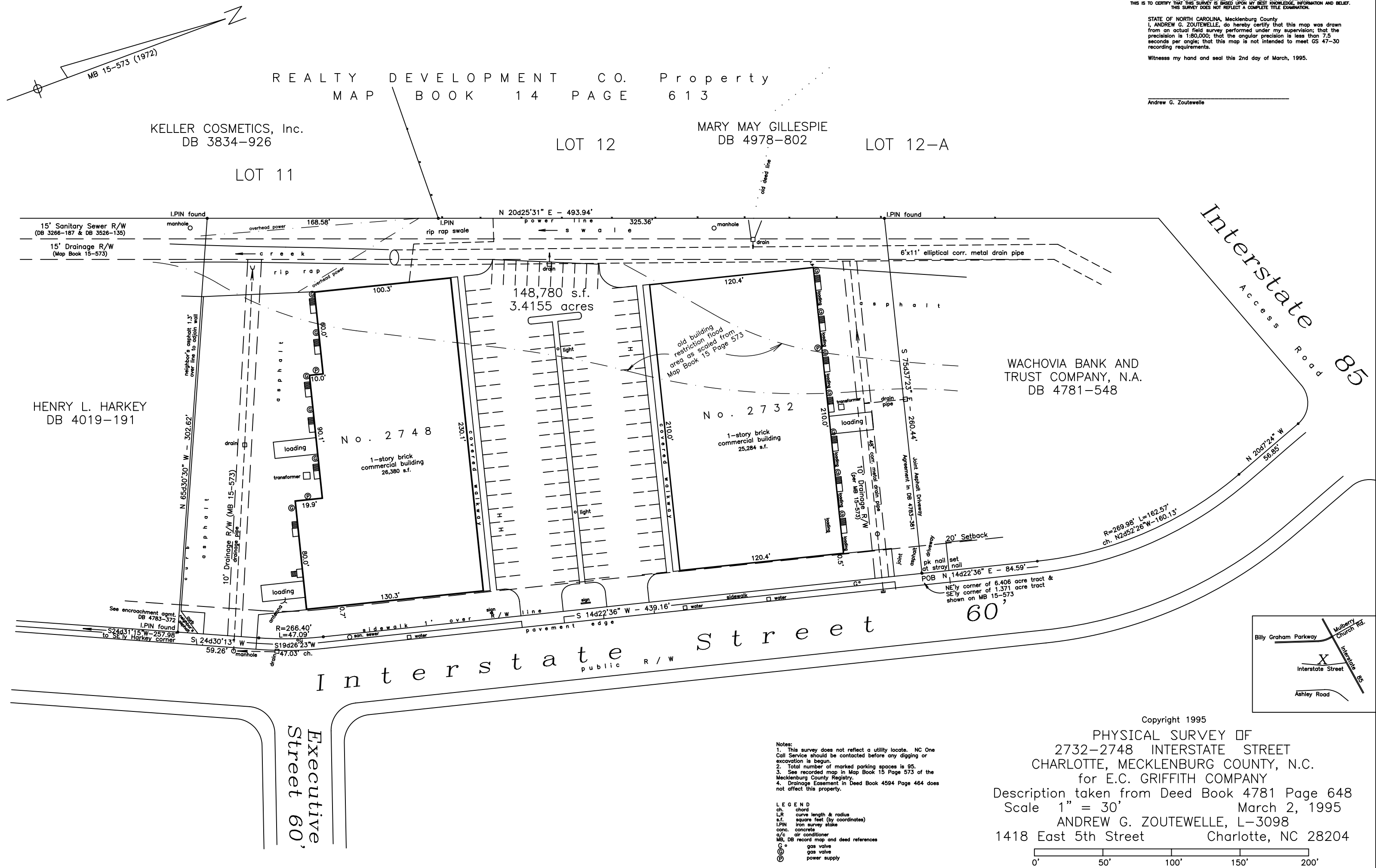

REALTY DEVELOPMENT CO. Property  
MAP BOOK 14 PAGE 613

KELLER COSMETICS, Inc.  
DB 3834-926

LOT 12

MARY MAY GILLESPIE  
DB 4978-802

LOT 12-A

LOT 11

HENRY L. HARKEY  
DB 4019-191

WACHOVIA BANK AND  
TRUST COMPANY, N.A.  
DB 4781-548

Interstate  
Access Road 85

Interstate Street

Executive Street 60

- Notes:
- This survey does not reflect a utility locate. NC One Call Service should be contacted before any digging or excavation is begun.
  - Total number of marked parking spaces is 95.
  - See recorded map in Map Book 15 Page 573 of the Mecklenburg County Registry.
  - Drainage Easement in Deed Book 4594 Page 464 does not affect this property.

- LEGEND
- ch. chord
  - L,R curve length & radius
  - s.f. square feet (by coordinates)
  - I.P.I.N iron survey stake
  - conc. concrete
  - a/c air conditioner
  - MB, DB record map and deed references
  - G° gas valve
  - ⊕ gas valve
  - ⊙ power supply

Copyright 1995  
PHYSICAL SURVEY OF  
2732-2748 INTERSTATE STREET  
CHARLOTTE, MECKLENBURG COUNTY, N.C.  
for E.C. GRIFFITH COMPANY  
Description taken from Deed Book 4781 Page 648  
Scale 1" = 30'  
March 2, 1995  
ANDREW G. ZOUTEWELLE, L-3098  
1418 East 5th Street Charlotte, NC 28204

