

THIS SURVEY IS CERTIFIED TO ONLY THE PERSONS OR ENTITIES SHOWN IN THE TITLE BLOCK BELOW. THIS IS TO CERTIFY THAT THIS SURVEY IS BASED UPON MY BEST KNOWLEDGE, INFORMATION AND BELIEF. THIS SURVEY DOES NOT REFLECT A COMPLETE TITLE EXAMINATION. PRECISION IS GREATER THAN 1:10,000.

STATE OF NORTH CAROLINA, Mecklenburg County
I, ANDREW G. ZOUTEWELLE, do hereby certify that this map was drawn from an actual field survey performed under my supervision; that the precision is 1:15,000; that the angular precision is less than 7.5 seconds per angle; that this map is not intended to meet GS 47-30 recording requirements.

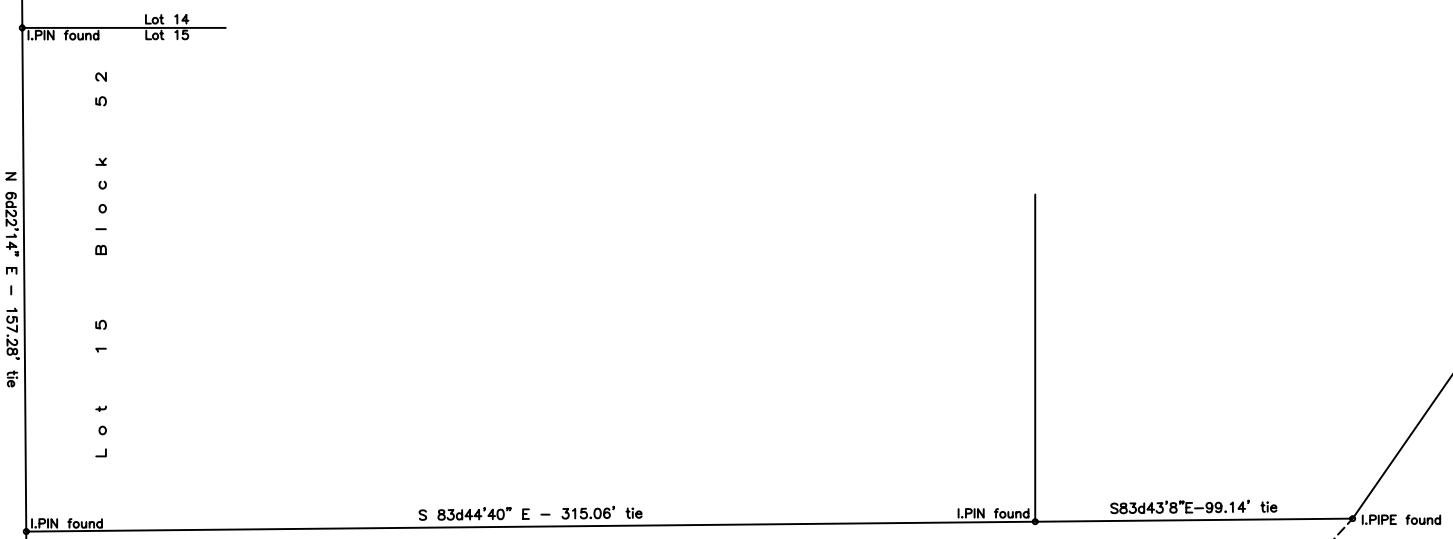

Arty Avenue 40.5'

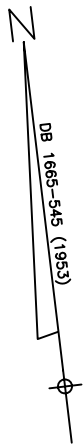
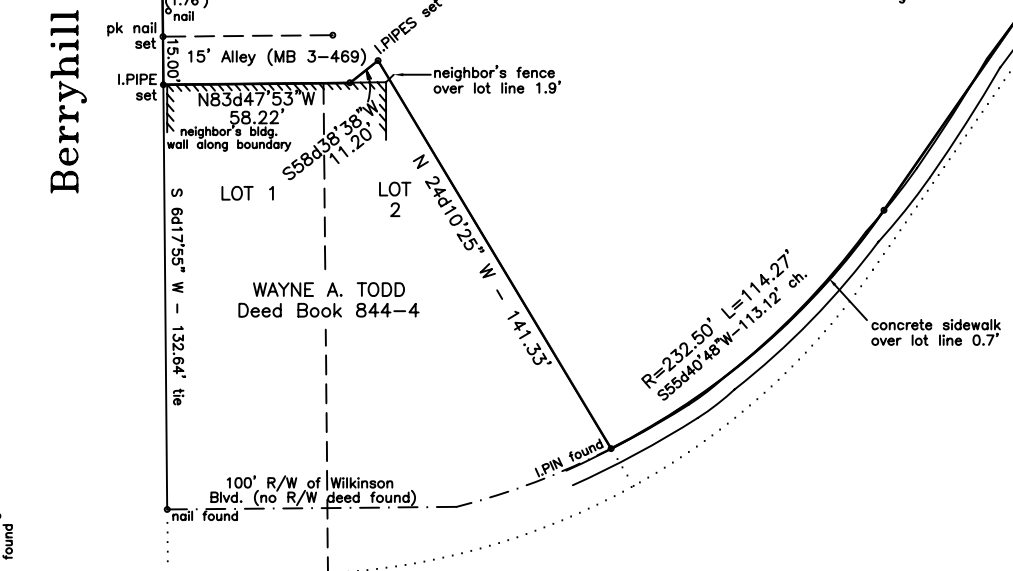
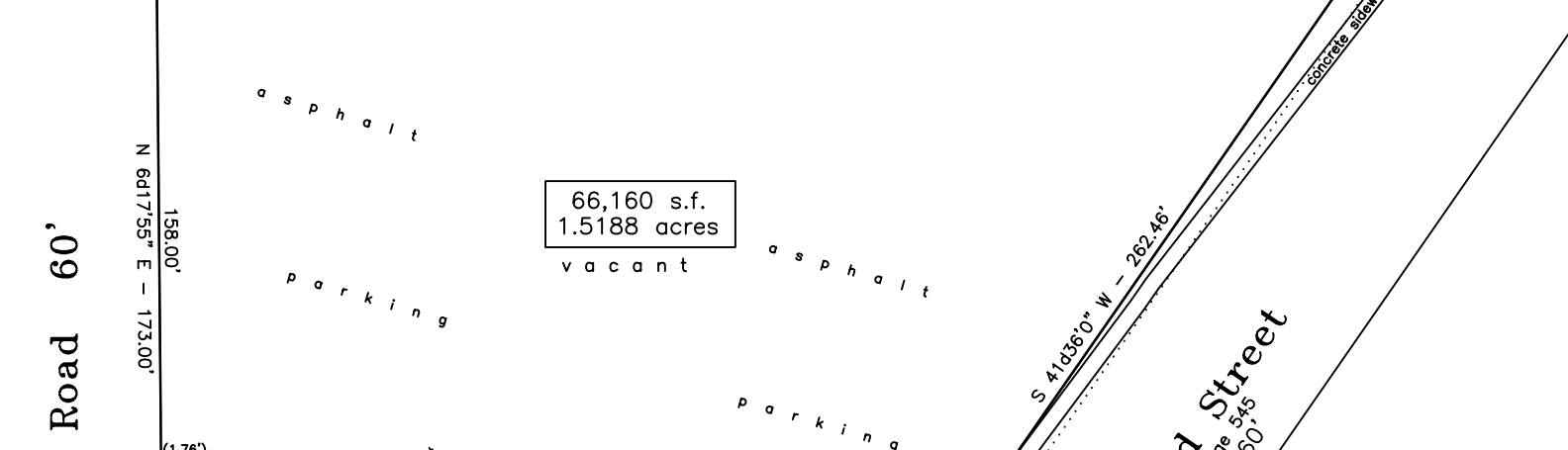
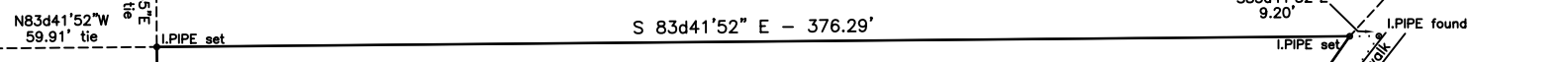

Wilkinson Boulevard 100'

- Notes:
1. Source of title is recorded in Deed Book 377 Page 5.
 2. See plat recorded in Map Book 3 Page 469.
 3. This survey does not reflect a complete title examination, which may reflect additional restrictions, easements and other matters of title.
 4. This survey does not reflect utility locations. Contractor should contact the NC One-Call Utility Locating Service at 1-800-632-4949 before any digging or excavation is begun.

LEGEND

ch.	chord
L,R	curve length & radius
s.f.	square feet (by coordinates)
I.PIN	iron survey stake
conc.	concrete
a/c	air conditioner
MB, DB	record map and deed references

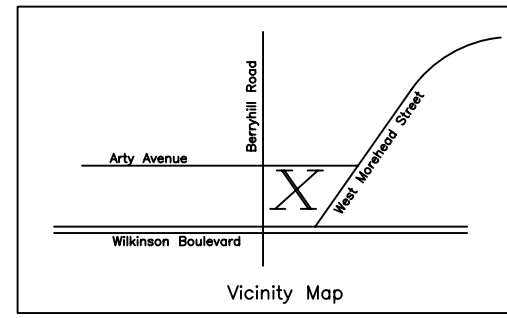

COPYRIGHT 1998
PHYSICAL SURVEY OF
2426 WEST MOREHEAD STREET
CHARLOTTE, MECKLENBURG COUNTY, N.C.
E.C. GRIFFITH COMPANY

Description taken from Deed Book 377 Page 5 and Map Book 3 Page 469
Scale 1" = 40' March 14, 1998

ANDREW G. ZOUTEWELLE, L-3098
1418 East 5th Street Charlotte, NC 28204

